

PLAT OF SURVEY
-OF-

LOT 15 AND THE WEST 1/2 OF LOT 16 IN BLOCK "Z" OF DELAVAN LAKE ASSEMBLY GROUNDS, ACCORDING TO THE RECORDED PLAT THEREOF. SAID LAND LOCATED IN THE SOUTHEAST 1/4 OF SECTION 21, TOWNSHIP 2 NORTH, RANGE 16 EAST OF THE FOURTH PRINCIPAL MERIDIAN, IN THE TOWN OF DELAVAN, COUNTY OF WALWORTH AND STATE OF WISCONSIN.

SURVEY FOR: SHARYL KENNEDY
SURVEY ADDRESS: 1608 ASSEMBLY LANE, DELAVAN, WI 53115

NOTE: REFER TO A CURRENT TITLE REPORT
FOR EASEMENTS, RESTRICTIONS OR COVENANTS
WHICH MAY AFFECT THIS PROPERTY.

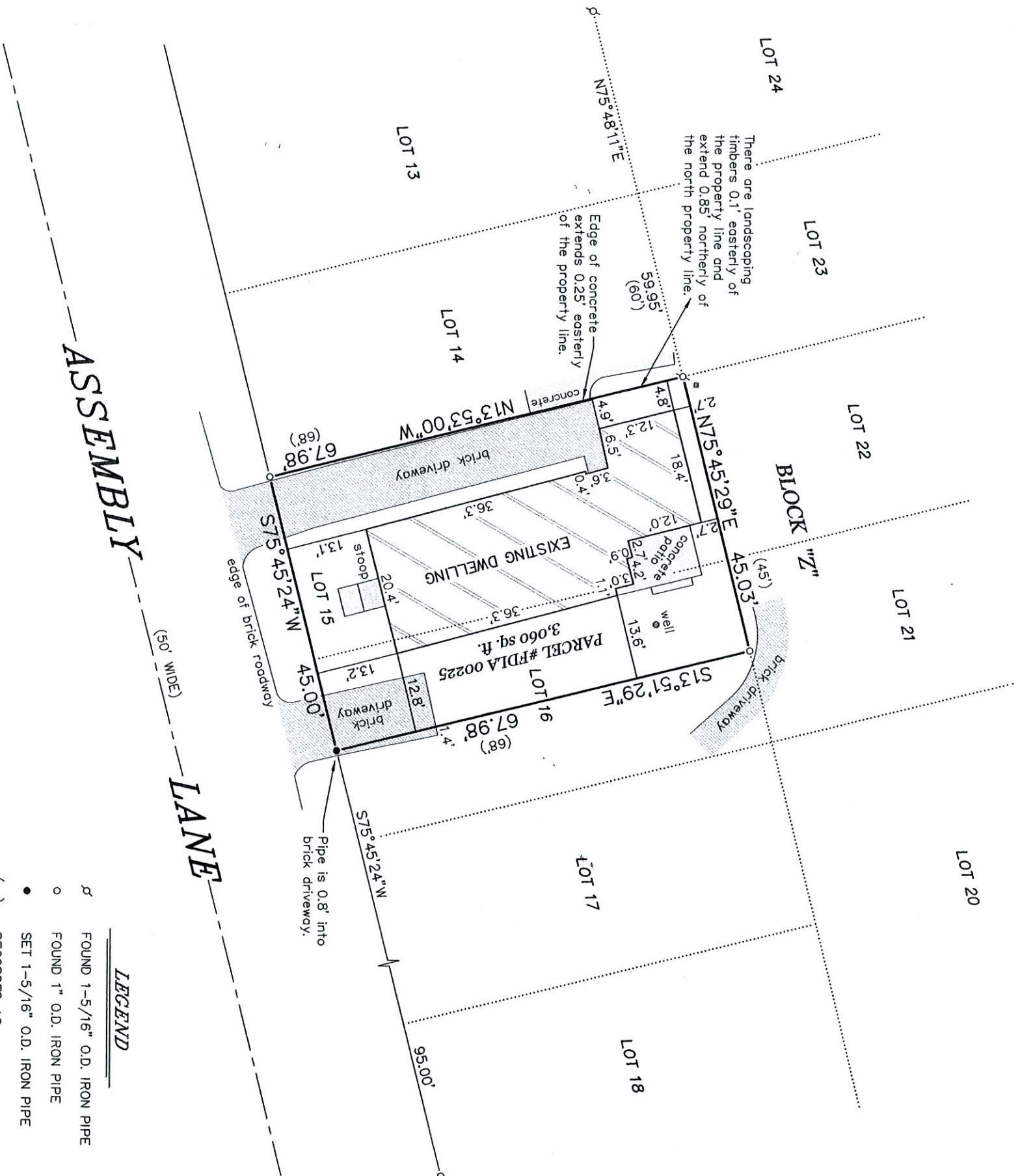

BEARINGS HEREON RELATE TO THE WESTERLY LINE OF THE
SURVEYED PROPERTY, ASSUMED BEARING OF NORTH
13°53'00" WEST TO ORIENTATE WITH A PREVIOUS SURVEY
BY ABELL SURVEYING & MAPPING DATED MARCH 19, 2009.

"I HEREBY CERTIFY THAT I HAVE SURVEYED THE ABOVE
DESCRIBED PROPERTY AND THAT THE ABOVE MAP IS A CORRECT
REPRESENTATION THEREOF AND SHOWS THE SIZE AND LOCATION
OF THE PROPERTY, ITS EXTERIOR BOUNDARIES, THE LOCATION
OF ALL VISIBLE STRUCTURES AND DIMENSIONS OF ALL
PRINCIPAL BUILDINGS THEREON, BOUNDARY FENCES, APPARENT
EASEMENTS, ROADWAYS AND ENCROACHMENTS, IF ANY."

"THIS SURVEY IS MADE FOR THE USE OF THE PRESENT OWNERS
OF THE PROPERTY, AND THOSE WHO PURCHASE, MORTGAGE, OR
GUARANTEE THE TITLE THERETO WITHIN ONE YEAR FROM DATE
HEREOF."

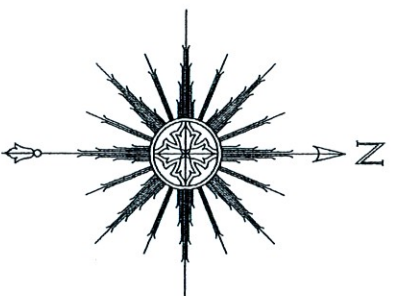

THIS IS NOT AN ORIGINAL PRINT
UNLESS THIS SEAL IS RED.

Thomas L. Satter
THOMAS L. SATTER S-2850

SATTER SURVEYING, LLC
LAND SURVEYS, MAPPING AND PLANNING
272 ORIGIN STREET
BURLINGTON, WI 53105
262-661-4239

SEPTEMBER 21, 2021 082112
DATE JOB NUMBER